

- NOTES :-**
- All dimensions are in mm unless mentioned otherwise.
 - No dimensions are to be scaled from this drawing.

DOOR WINDOW / SCHEDULE			
S. No.	NAME	SILL LVL. INTEL. LVL.	SIZE OF OPENING (W X H)
1	D1	2100	1050 X 2100
2	D2	2100	900 X 2100
3	D3	2100	850 X 2100
4	DW1	2400	3000 X 2400
5	W2	300 2400	1800 X 2100
6	W3	1000 2400	900 X 1400
7	W4	300 2400	1000 X 2100
8	W5	900 2400	900 X 2100

Validated and recommended for sanction the building Plan No. 454/584/KMSA
 Up to G+IV height 14.5 m Subject to the Condition Before starting any construction, the site must conform with the plans sanctioned and all the condition as proposed in the plan sheet to be followed.
 All building materials necessary for construction should conform to standard specified in the National Building Code of India.
 Necessary steps should be taken for safety of lives of the adjoining public and private properties during construction.
 Construction site should be maintained to prevent mosquito breeding.
 Design of all structural members including that of the foundation should conform to standard specified in the N.B.C. of India.
 The sanction is valid for 3 years from date of sanction.
 Information required by and applicant to this effect are:
 Commencement of work.
 Completion of structural work up to plinth.
 Completion of work.
 No rain water pipe should be fixed or discharged on Road or Footpath.
 The construction should be carried out as per specification of I.S. Code and sanctioned plan under the supervision of a qualified empanelled engineers.
 Construction of garbage vat, soak pit & waste water should be done by the owner.
 Any deviation of the sanctioned plan shall mean demolition.

[Signature]
 Asstt. Engineer
 South 24 Pgs. Z.P.

[Signature]
 District Engineer
 South 24 Pgs. Z.P.

Sanctioned should be obtained from the concern Gram Panchayat

[Signature]
 Assistant Engineer
 South 24 Pgs. Z.P.

[Signature]
 District Engineer
 South 24 Pgs. Z.P.

OWNERS

NAME	KHATIAN No.	SIGNATURE
TRIMLINE DISTRIBUTORS & MANAGEMENT PVT. LTD.	3026	Trimline Distributors & Management Pvt. Ltd. <i>Asit K. Ghosh</i> Authorised Signatory / Director
BHATTER INFRASTRUCTURE PVT. LTD.	3055	Bhatter Infrastructure Pvt. Ltd. <i>Meghna Bhatter</i> Authorised Signatory / Director

PROJECT
SWAYAM CITY

Proposed development for G+4 storied residential building of M/s BHATTER INFRASTRUCTURE Pvt. Ltd. at R.S. DAG NO- 219, 226, 230, 231, 232, 233, 234, 235, 236, 238 of Bhasa Mouza, J.L.-20 under P.S. Bishnupur, 24 South Parganas, West Bengal.

Plan Approved and Ordered For total Covered area 15791.06 sq.ft
 Fees Received Total Rs. 119,933/-
 (In Words) Rs. One Lakh Nineteen Thousand Nine Valid Up To 02/07/2020 hundred Thirty Three only
 Paschim Panchayat, Jaram Panchayat
 Bishnupur-I (S) 24 Pgs.

- DRAWING TITLE**
 THREE BED UNIT- PLAN & SECTION
- DRAWING NO.** AH-03
- SCALE ON AS SHEET** 1:100
- Architect's Sign. :-**

[Signature]
 RAJEEV KUMAR AGARWAL
 ARCHITECT CA/68/11015

RAJEEV KUMAR AGARWAL ARCHITECTS
 J-152A, C & D, Phase New Delhi - 110019
 Tel: 011-26715126, 26714291, 26714272, 46069046
 Fax: 011-26722297
 E-mail: info@rajeevagarwal.com
 Website: www.rajeevagarwal.com

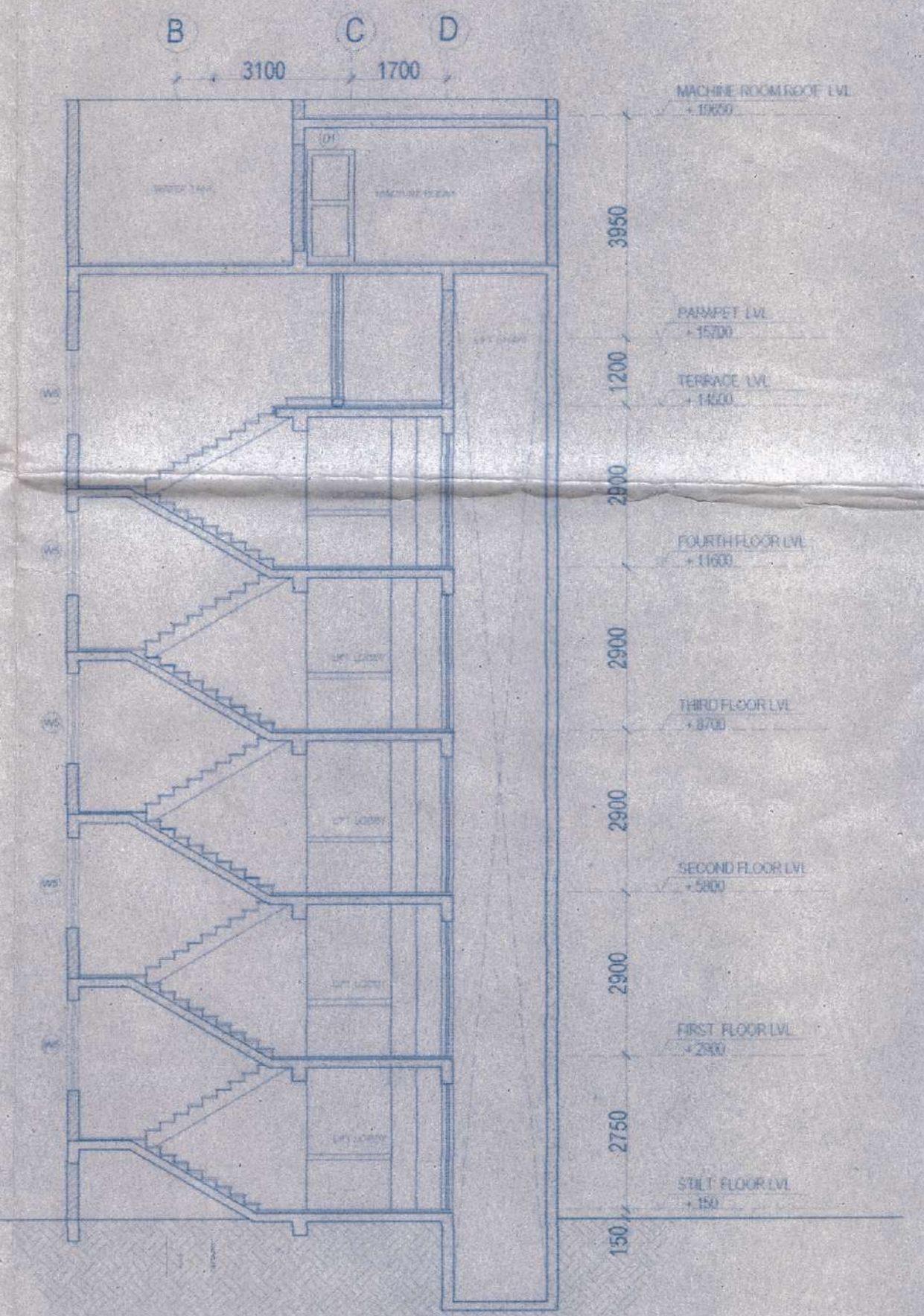
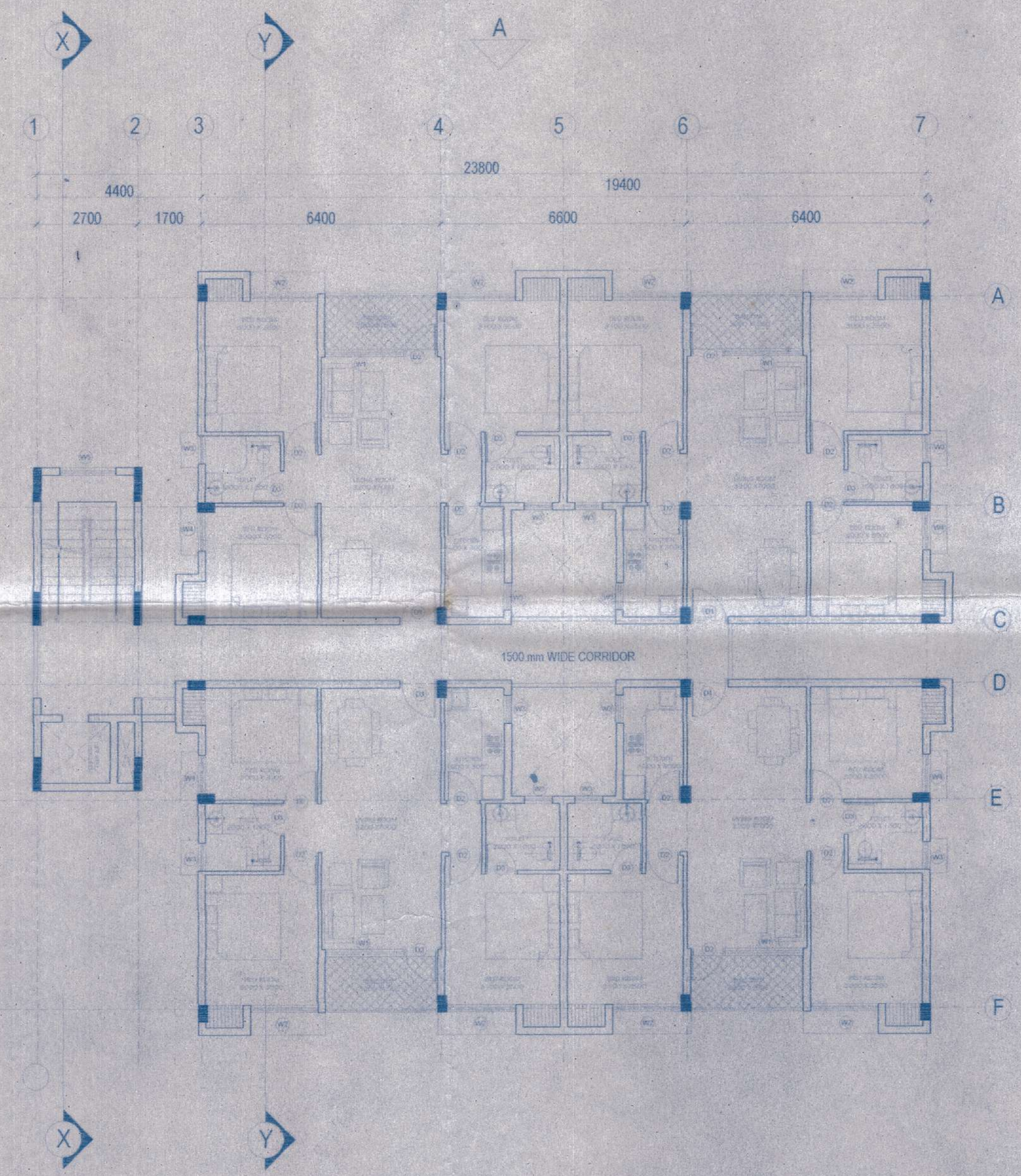

[Signature]
 02/07/2020
 Pradhan
 Paschim Bishnupur Gram Panchayat
 Bishnupur, South 24 Parganas